2535 Ivy Road (Lot 1)

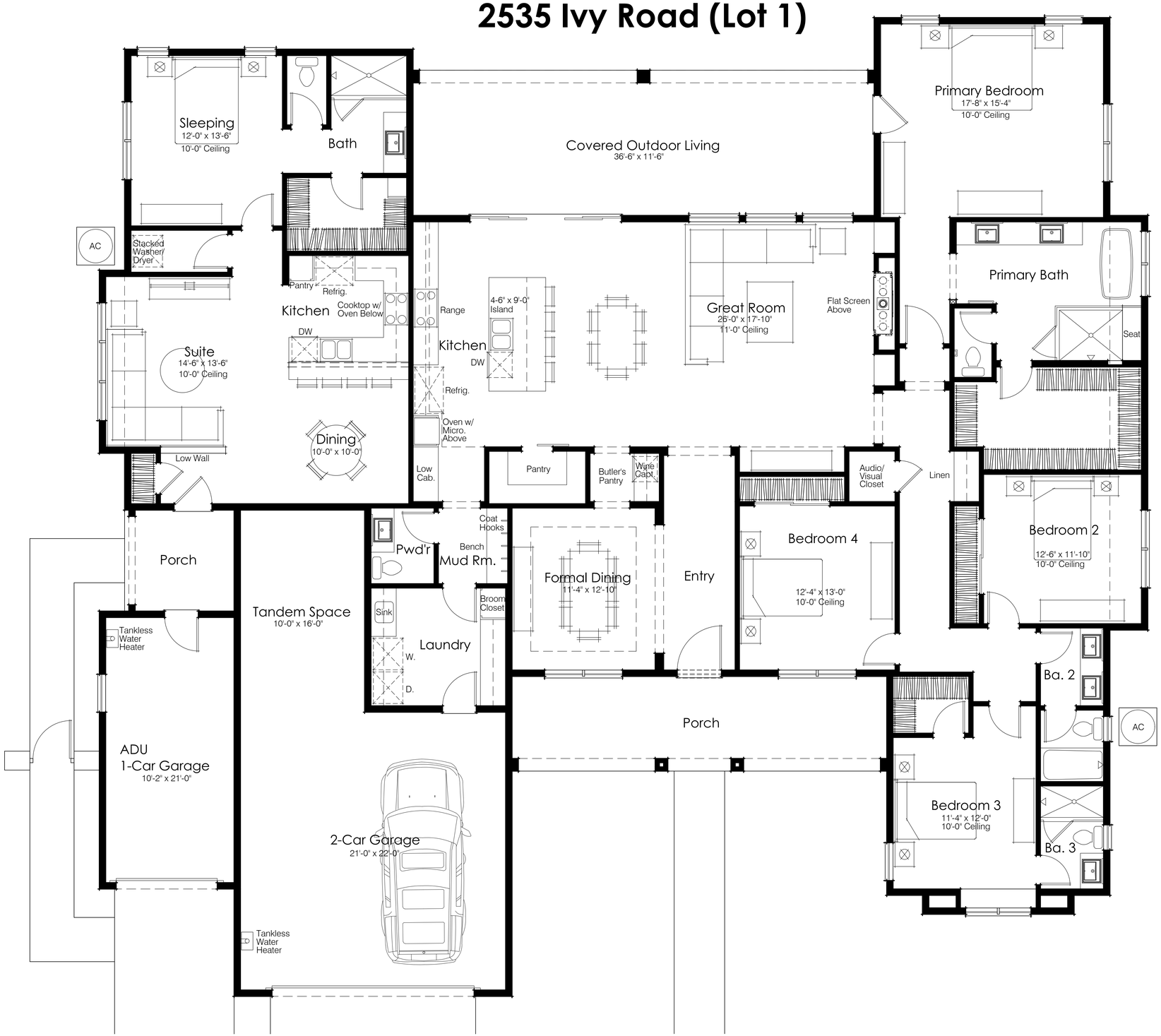

DISCLAIMER: Floor plans, dimensions, sizes, square footage and features set forth for the homes may vary and are approximations only, based on the best information available.

Kennedy Wilson and Seller do not guarantee or warranty the accuracy of the square footage or other information regarding the size, condition and features of the homes provided by the seller or obtained from public records or other sources.

Each bidder is advised to independently verify the accuracy of all information through personal inspections with appropriate professionals and to rely on their own research at their own cost.

Floor Plan	2,804 sq. ft.
2-Car Garage w/ Tandem Space	660 sq. ft.
1-Car Garage	235 sq. ft.
ADU	854 sq. ft.
ADU Porch	67 sq. ft.
Porch	223 sq. ft.
Covered Outdoor	420 sq. ft.